

SOLO PERCUSSION

marimba (5 octaves), 4 tom-toms, susp. cymbal, tubular bell in D, seeds, bird whistles, plastic tube in C#, cup gong, berimbau, caxixi and repinique.

SUITE, BRAZIL 500

FOR SOLO PERCUSSION WIND ENSEMBLE

1) EUROPE MOTHER LAND

NEY ROSAURO

MOLTO LENTO (poco rubato)

(play Cup Gong ad libitum)

Cup gong in C#

f Plastic tube in C#

rall...

A ADAGIO (Molto Suave)

10 = 62-68 (simile)

B ANDANTINO

rall

Marimba

21 in tempo

8

♩ = 72-76

rall

33

8vb

38 in tempo

3

in tempo

4

ATTACA

rall .

rall .

2) THE VOYAGE OF THE DISCOVERY

C ANIMATO ♩ = 182-186

47

p cresc. poco a poco ..

53

59

D

65

71

Solo Percussion

77 **E**

83

89

94

cresc...

99 **F**

f

104

Solo Percussion

4

109

114

120

126

139

146

Solo Percussion

H

153

f
mf

159

165

I

171

p *cresc...* *f*
p *cresc...* *f*

177

183

p *cresc...*
p *cresc...*

Solo Percussion

189

195

201

207

213

219

3) THE LAND

K **Molto Lento** ♩ = 60

Lento e Rubato (Cadenza Oboe)

(improv. ad libitum with seeds and bird whistles)

(bird whistles)

2

pp *p*

9

cresc.poco a poco

17

cresc.molto *f* decresc..... *p*

4) THE INDIANS

L **ALLEGRO**

30 ♩ = 148-152

4 tom toms

p cresc. poco a poco ...

35

mf

39

43

47

cresc. poco a poco ...

Solo Percussion

50

53

M

f cresc. sempre

56

simile

59

62

cresc.

65

68

N Susp.cymbal

f ff

71

75

79

O

ff sfz sfz

84

89

94

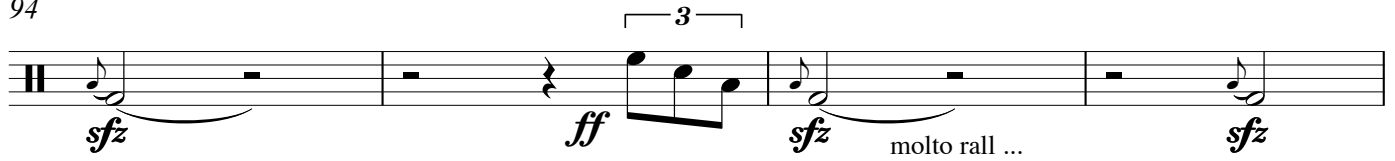

98

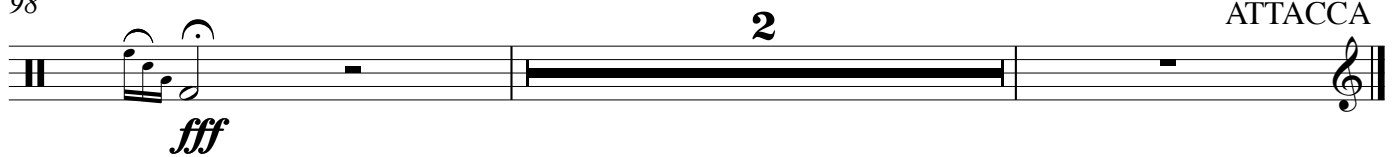

5) FIRST VILLAGES,THE INDEPENDENCE

P MEDITATIVO ♩ = 78-82

102 Bell in D

106

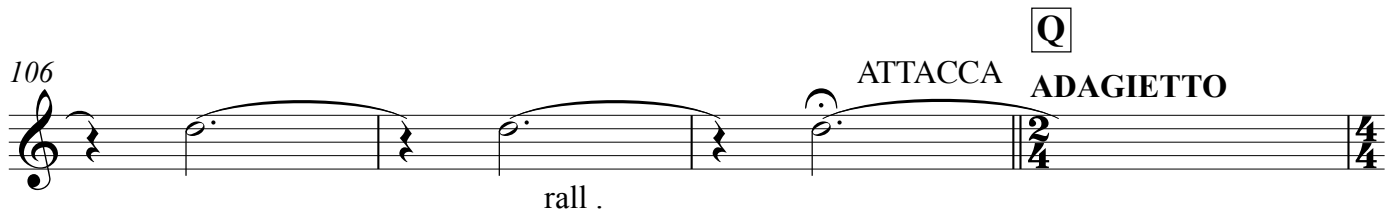

110

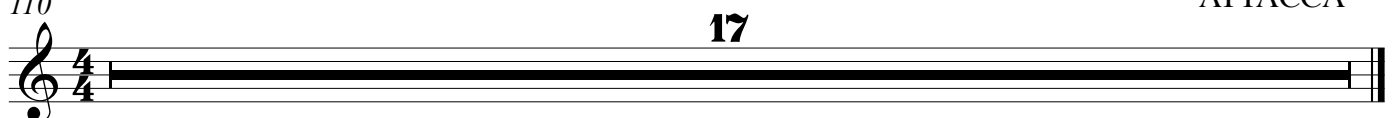

6) THE BRAZILIAN PEOPLE

RECITATIVO (Rubato)

(Berimbau Cadenza)

Berimbau (in G)
(Freely)

free improvisation

mf

Molto Lento

6 (caxixi solo)

cresc.e accell poco a poco ...

R ALLEGRO

11 ♩ = 126

f

17

23

29

34

rall. e decresc ...

molto rall...

sfz

RECITATIVO

39 (oboes)

2

Marimba rall. ATTACA

pp

7) FINALE

A1 Rubato

Molto espressivo

mf

5

rall.

10 In tempo (w. bass clarinet)

15

rall. poco acell.

B1 ALLEGRO (tempo di Baião)

$\text{♩} = 108 - 112$

20

f

Solo Percussion

23

6 6 6 6

26

6 6

29

3 3 3

33

3 3 3

37

7 7

C1

44 *8va* *mf* *loco*

3 3 3 3

Solo Percussion

48

52

56

60

64

D1

Solo Percussion

68

72

76

80 **E1**

(Free Improvisation) (marimba)

88 C 6 Ab maj.7 C 6 Db7

92 C 6 Ab maj.7 C 6 Db7

96 C 6 Ab maj.7 C 6 Db7

100 C 6 Ab maj.7 C 6 Db7

104 **F1** 3 Repinique *p*

108 Accell. poco a poco
cresc. poco a poco

112 Accellerando sempre
mf

116 CRESC. AND ACCELL. SEMPRE

G1 ALLEGRO VIVO

♩ = 126-132

120 *f*

123

126